

BASE: E:\100000\proj\14221 - Husky Energy - L14222 (Chilliwack)\CD\DWG\1422\_Bas\_Drawing.dwg

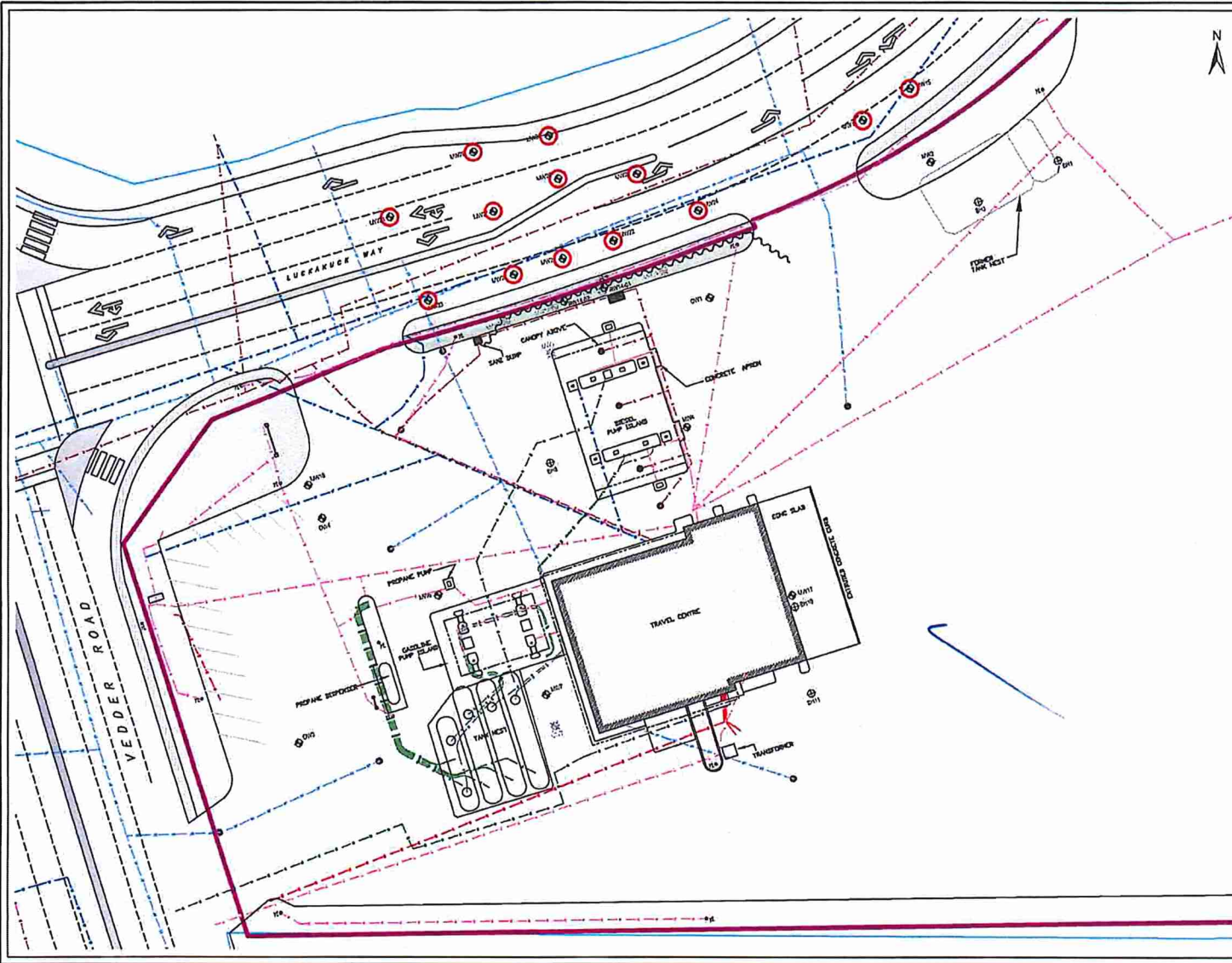

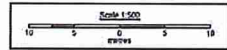



- LEGEND**
- Site Property Boundary
  - Existing Structure
  - Electrical
  - Sanitary Sewer
  - Storm Sewer
  - Water Main
  - Gas Line
  - Telephone Line
  - Sheet Pile Wall
  - Catchbasin
  - Yard Light
  - Borehole
  - Monitoring Well
  - Monitoring Well (Destroyed)



Title:	<b>AS-BUILT SHEET PILE WALL</b>		
Project:	GROUNDWATER REMEDIATION HUSKY SITE #1422, 7620 VEDDER ROAD, CHILLIWACK, BC		
Client:	HUSKY ENERGY		
Project Number: 14221.001	Drawn By: MLP	Plot Size: 11x17	Date: JULY 2014
			FIGURE 1

**Legend**

-  arrowboard (cautionary)
-  Delineator
-  Location (Manhole)
-  sign stand

**Lane Closure for Groundwater Remediation**

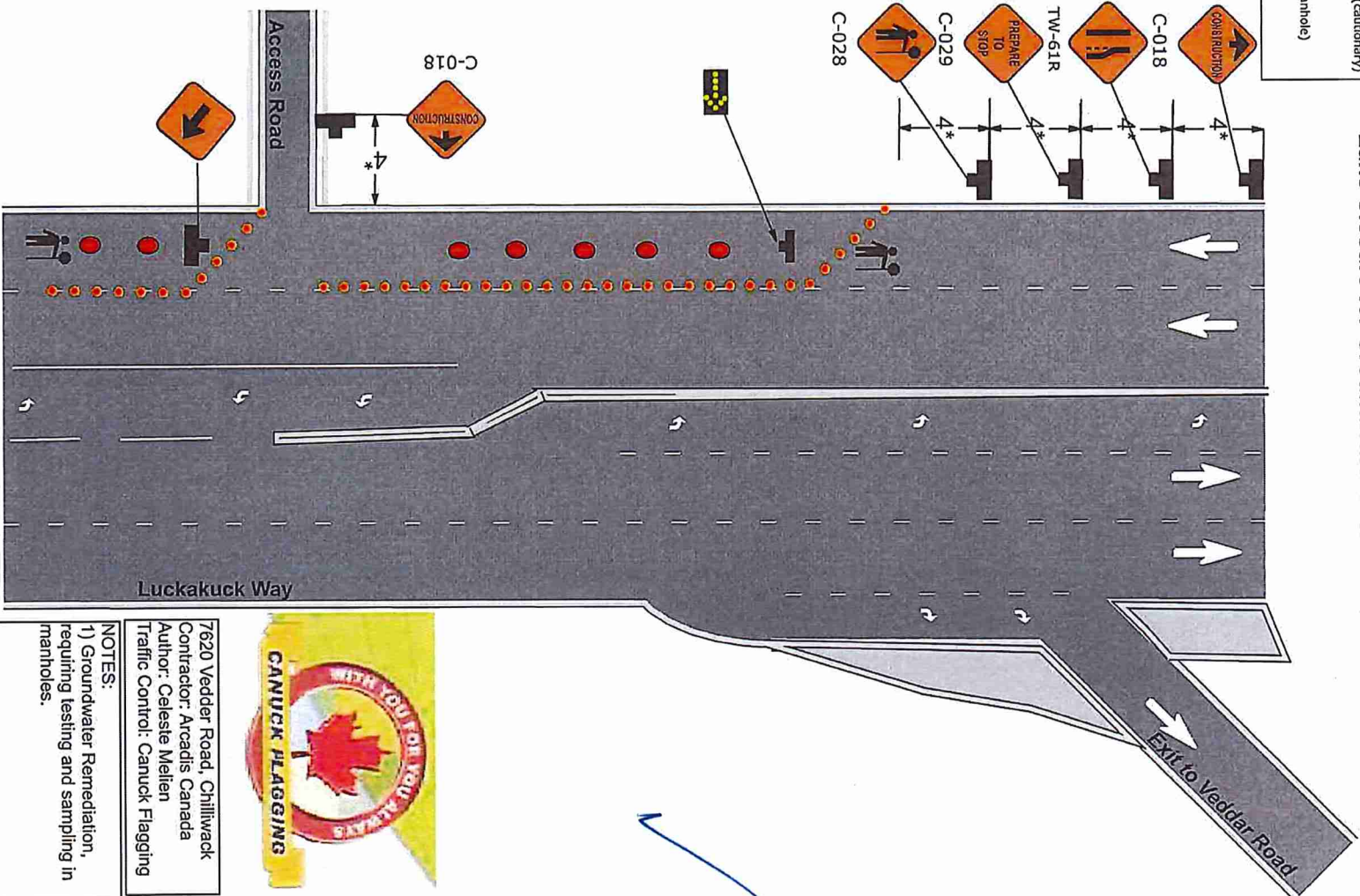

7620 Vedder Road, Chilliwack  
 Contractor: Arcadis Canada  
 Author: Celeste Mellen  
 Traffic Control: Canuck Flagging

**NOTES:**  
 1) Groundwater Remediation,  
 requiring testing and sampling in  
 manholes.

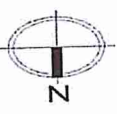

### Lane Closure for Groundwater Remediation

- Legend**
- arrowboard (cautionary)
  - Delineator
  - Location (Manhole)
  - Buffer Truck with Arrowboard

- CONSTRUCTION
- C-018
- TW-61L
- PREPARE TO STOP
- C-029
- C-028



*Handwritten signature*



7620 Vedder Road, Chilliwack  
Contractor: Franz Environmental  
Author: Celeste Melien  
Traffic Control: Canuck Flagging

**NOTES:**  
1) Groundwater Remediation, requiring testing and sampling in manholes.

**Legend**

- Location
- ➡ arrowboard (cautionary)
- Delineator

### Lane Closure for Groundwater Remediation

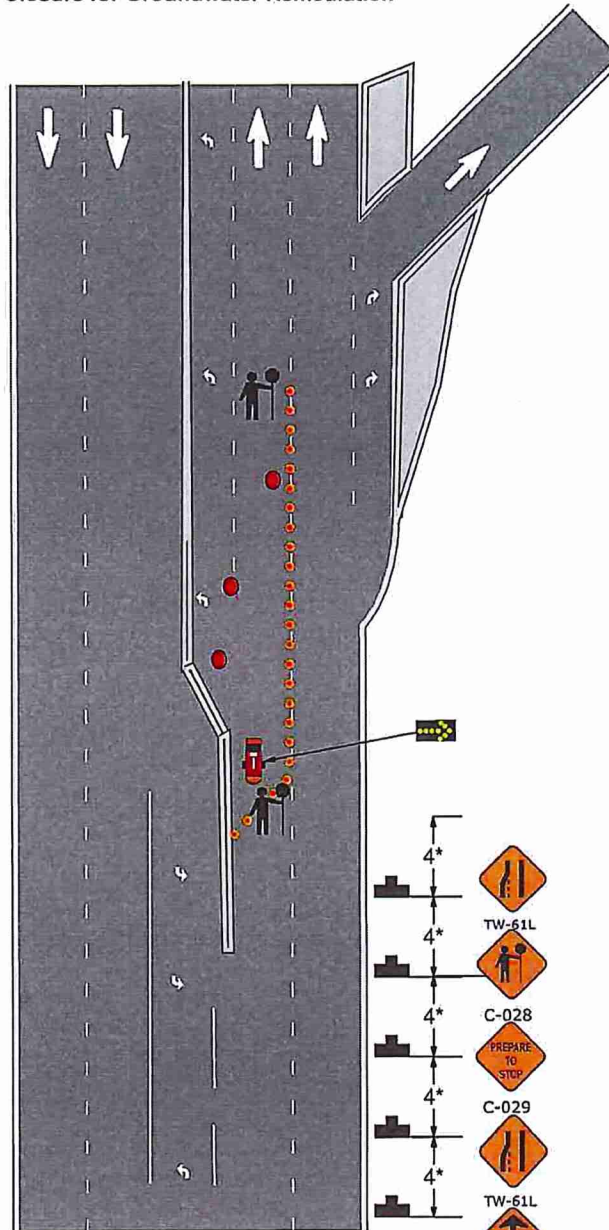

7620 Vedder Road, Chilliwack  
 Contractor: Franz Environmental  
 Author: Celeste Melien  
 Traffic Control: Canuck Flagging

**NOTES:**  
 1) Groundwater Remediation,  
 requiring testing and sampling in  
 manholes.

4\*  
 TW-61L  
 4\*  
 C-028  
 4\*  
 PREPARE TO STOP  
 4\*  
 C-029  
 4\*  
 TW-61L  
 4\*  
 C-018

### Lane Closure for Groundwater Remediation

**Legend**

- Location
- ▢ arrowboard (cautionary)
- Delineator

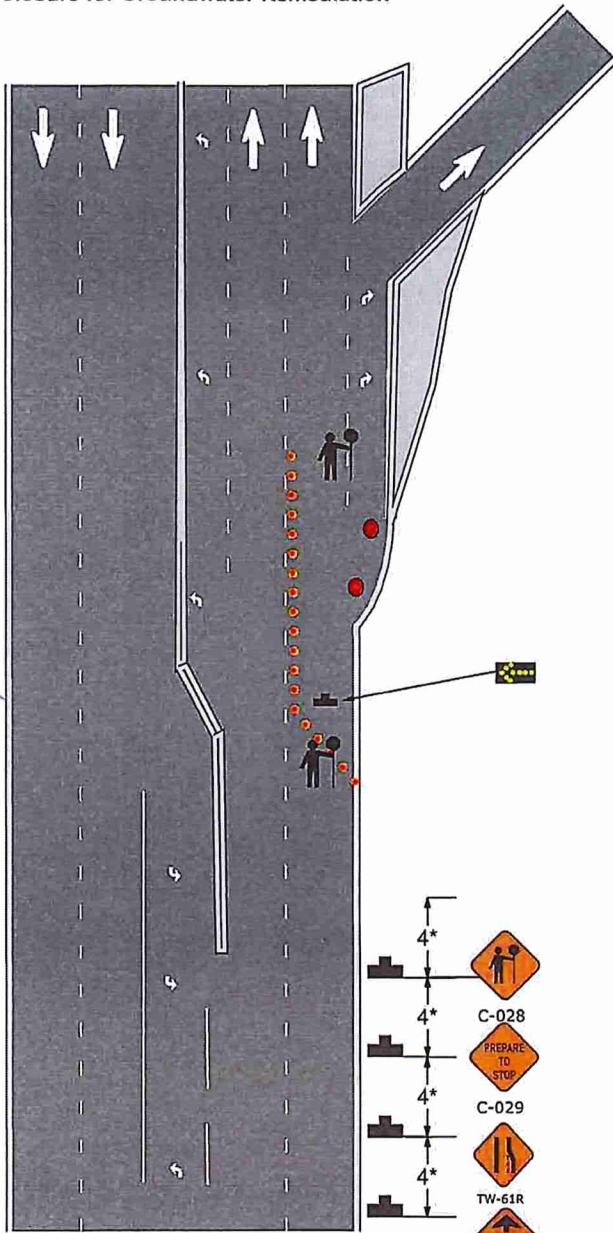

7620 Vedder Road, Chilliwack  
Contractor: Franz Environmental  
Author: Celeste Melien  
Traffic Control: Canuck Flagging

**NOTES:**  
1) Groundwater Remediation,  
requiring testing and sampling in  
manholes.

4\*  
4\*  
4\*  
4\*

C-028  
PREPARE TO STOP  
C-029  
TW-61R  
CONSTRUCTION  
C-018